

Moorland Centre: plans and photos

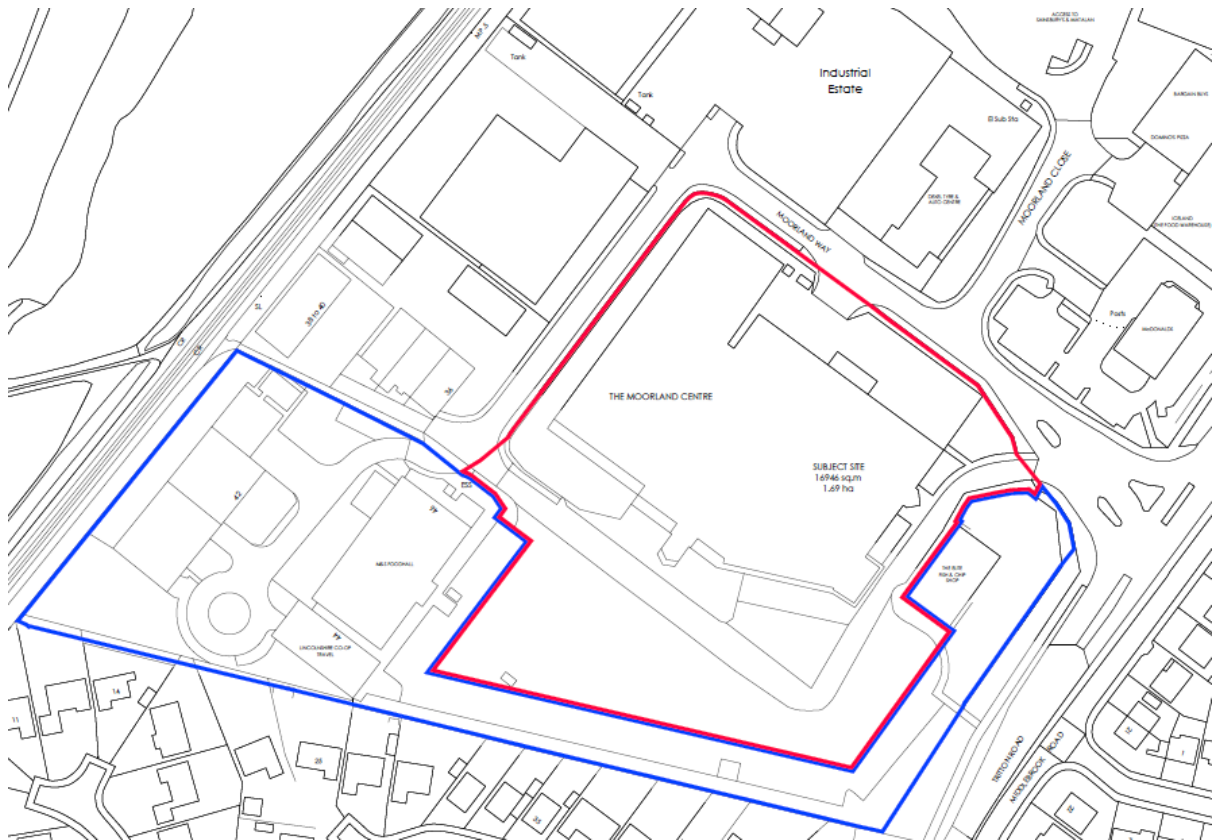

Site location plan

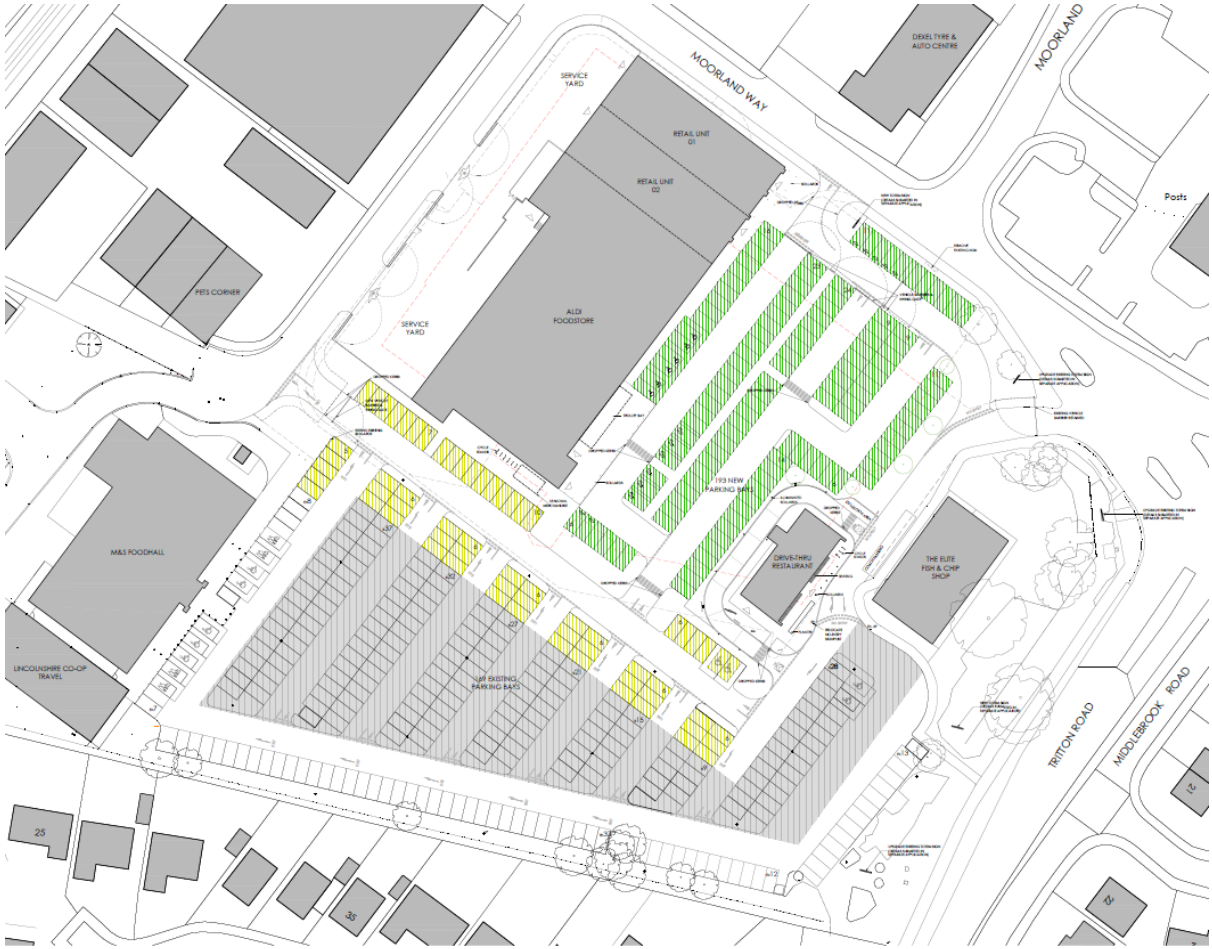

Proposed block plan



Proposed footprint overlaid on existing

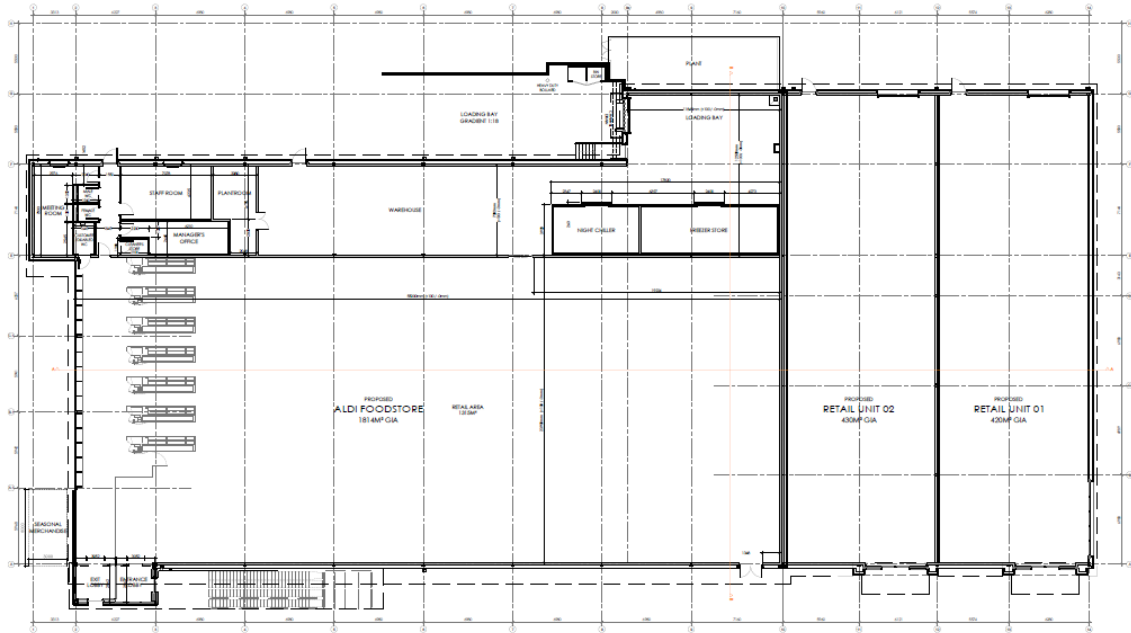

Floor plan of Aldi and retail units

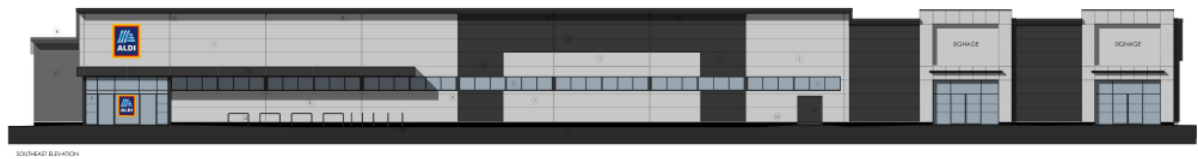

Front, south east elevation of Aldi and retail units

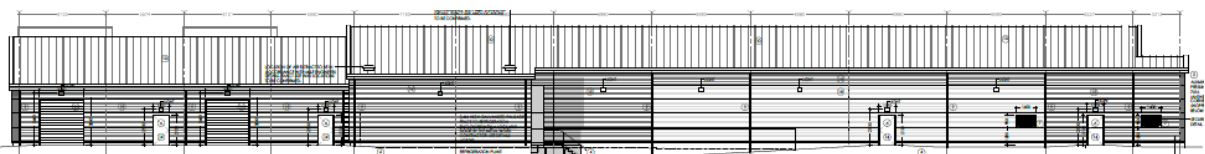

Rear, north west elevation of Aldi and retail units

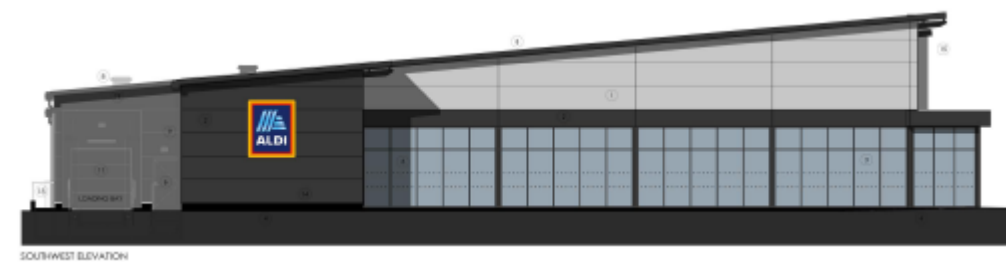

Side, south west elevation of Aldi and retail units building



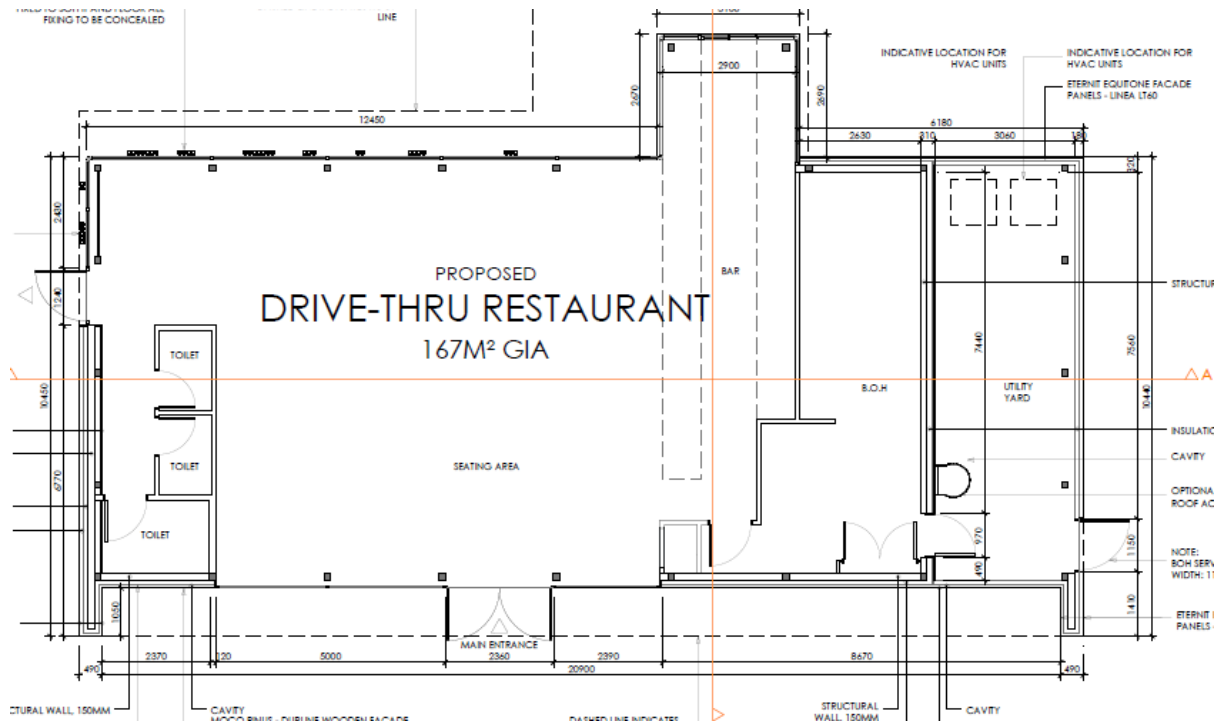

Floor plan of drive-thru restaurant

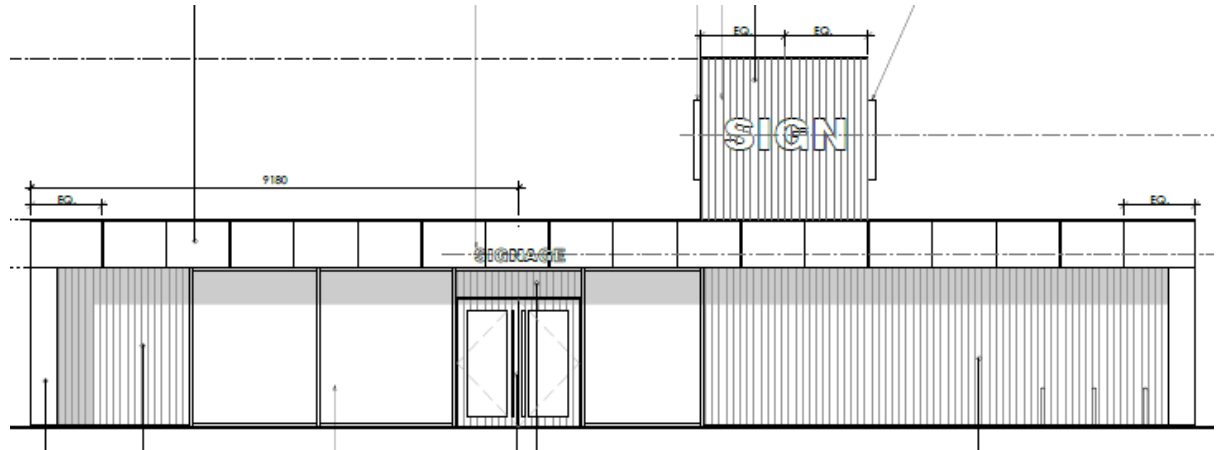

Front, south east elevation of drive-thru

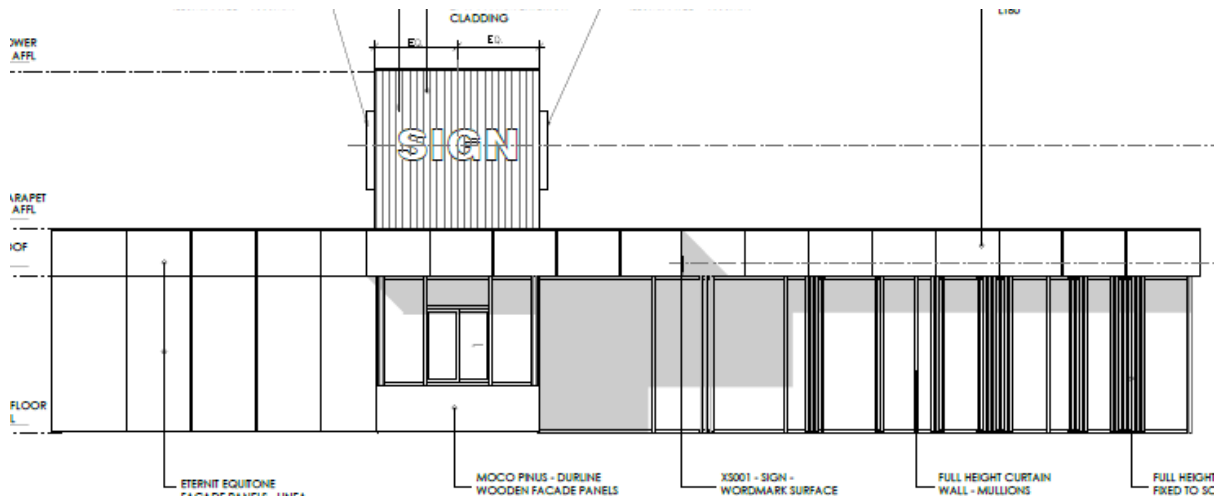

Rear, north west elevation of drive-thru

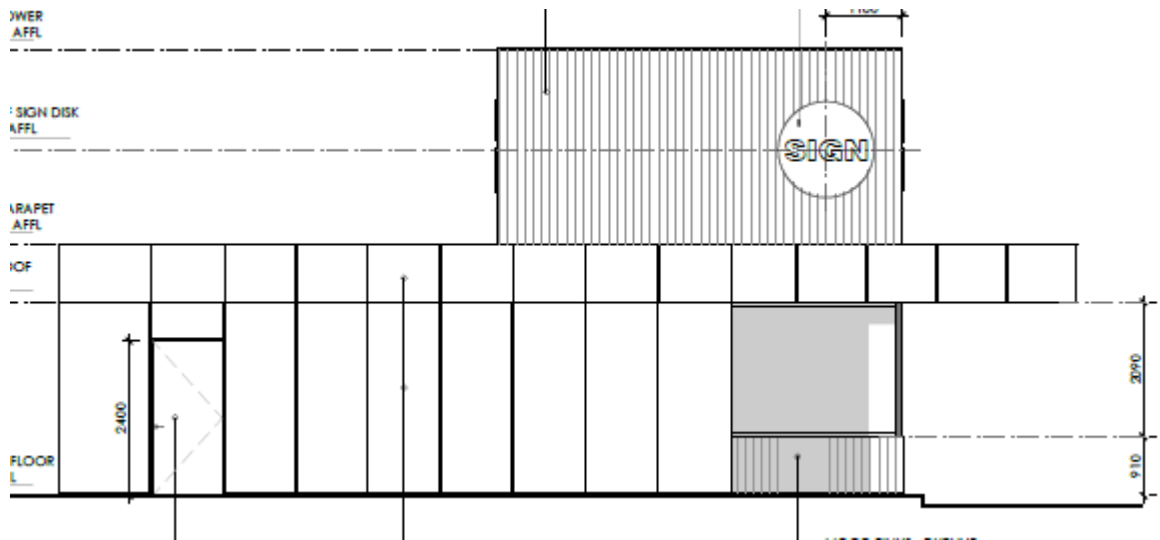

Side, north east elevation of drive-thru

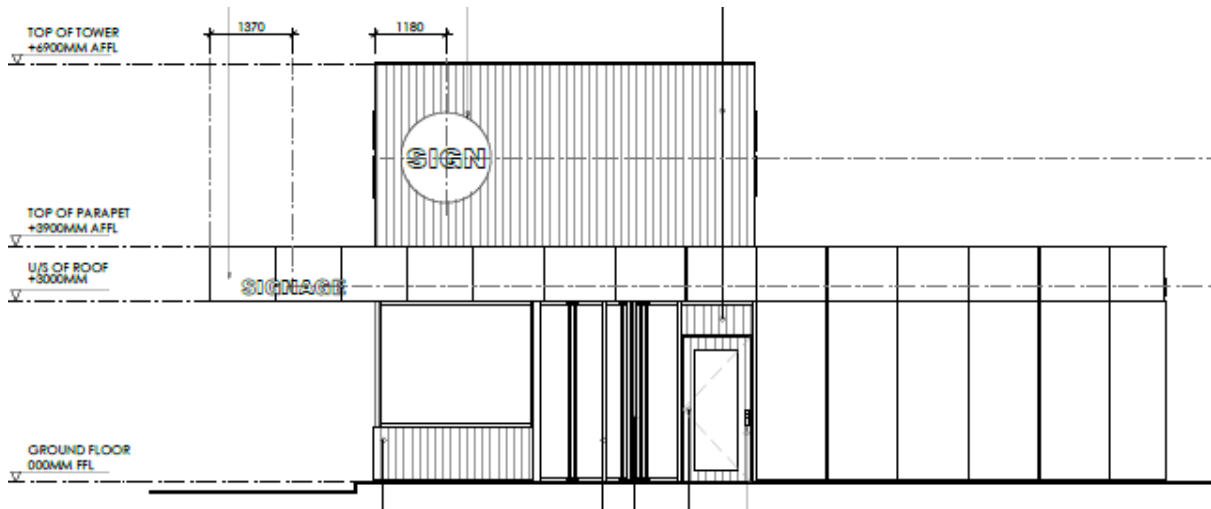

Side, south west elevation of drive-thru



Existing Moorland Centre from Tritton Road with the Elite restaurant to the right



Elite Fish and Chip Shop restaurant with Moorland Centre adjacent



Existing car park with M&S Foodhall and Co-operative Travel in the background





Existing car park and south boundary with properties on Parksgate Avenue



Existing access/exit point to the north west with units on Moorland Way adjacent. Swanholme Lakes SSSI is located beyond this built development, 90m from the site boundary.



View north along Moorland Way of north west boundary



View along Moorland Way of north west boundary towards access/exit



North east boundary of site looking towards Tritton Road



Additional view looking towards Tritton Road showing the existing service yard entrance



Tritton Road/Moorland Way junction and site entrance