

Site Location Plan

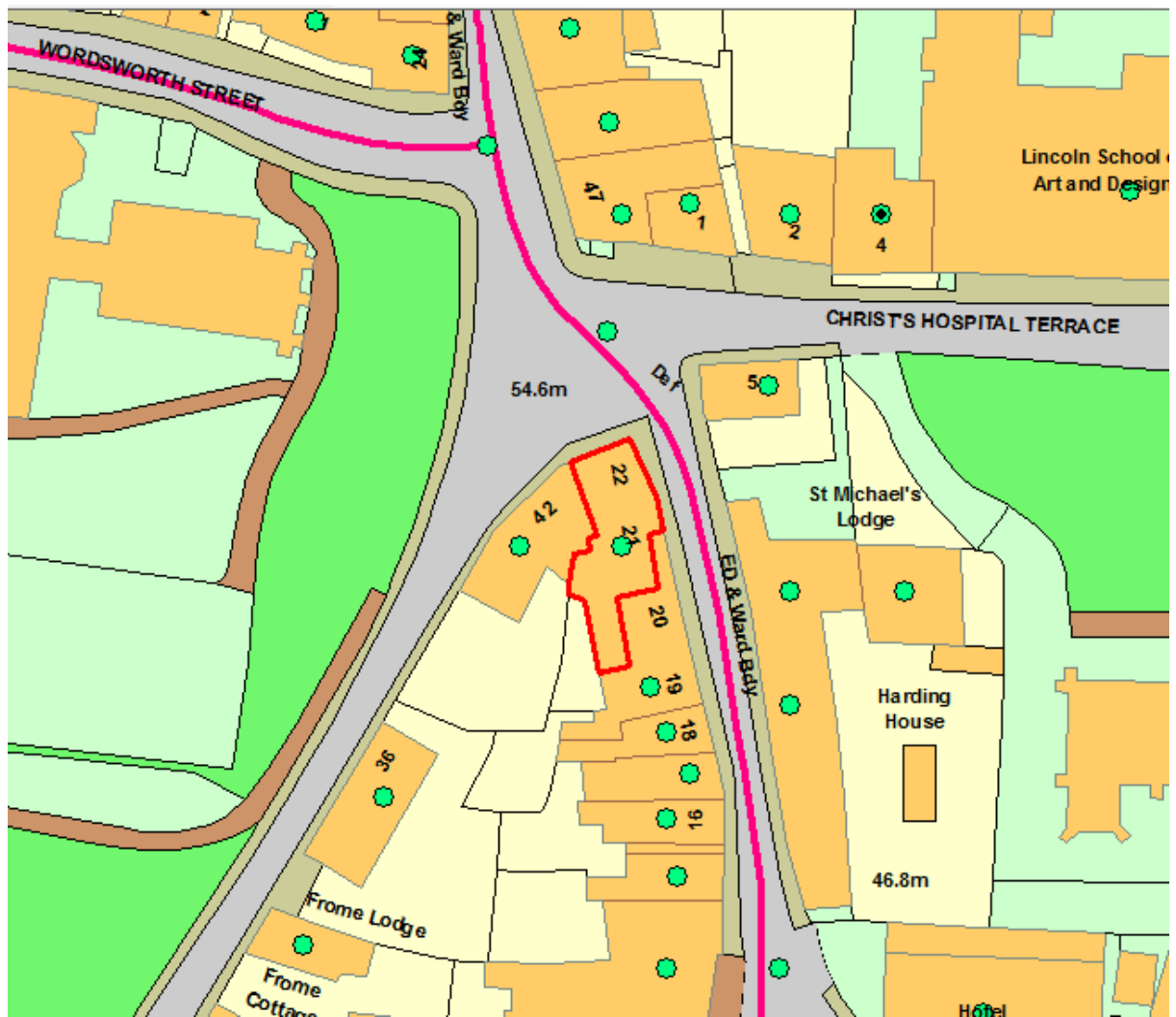

Floor Plan

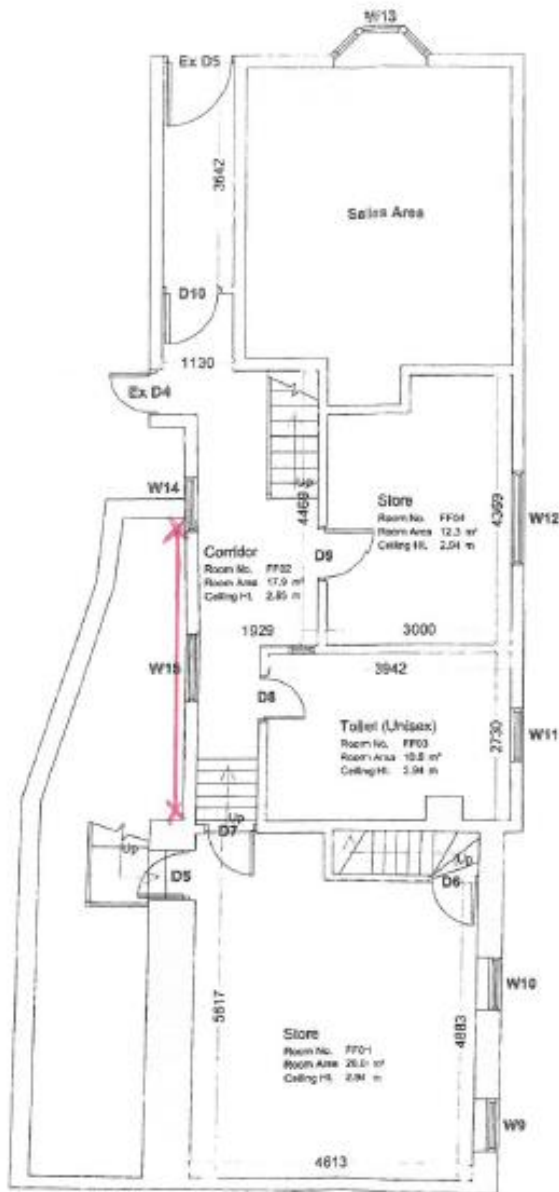

First Floor

Site Photos





Consultee Comments

Environment & Economy
Lancaster House
36 Orchard Street
Lincoln LN1 1XX
Tel: (01522) 782070
E-Mail: Highwayssudsupport@lincolnshire.gov.uk



To: Lincoln City Council

Application Ref: 2018/1369/LBC

With reference to this application dated 30 November 2018 relating to the following proposed development:

Address or location

The Harlequin, 20-22 Steep Hill, Lincoln, Lincolnshire, LN2 1LT

Date application referred by the LPA
11 December 2018

Type of application: Outline/Full/RM/
LBC

Description of development

Installation of additional temporary guttering to relieve existing surface water drainage (Listed Building Consent)

Notice is hereby given that the County Council as Local Highway and Lead Local Flood Authority:

Does not wish to restrict the grant of permission.

CONDITIONS (INCLUDING REASONS)

NO OBS

Having given due regard to the appropriate local and national planning policy guidance (in particular the National Planning Policy Framework), Lincolnshire County Council (as Highway Authority and Lead Local Flood Authority) has concluded that the proposed development is acceptable and accordingly, does not wish to object to this planning application.

Consultee Comments for Planning Application

2018/1369/LBC

Application Summary

Application Number: 2018/1369/LBC

Address: The Harlequin 20-22 Steep Hill Lincoln Lincolnshire LN2 1LT

Proposal: Installation of additional temporary guttering to relieve existing surface water drainage

(Listed Building Consent)

Case Officer: Lana Meddings

Consultee Details

Name: Ms Catherine Waby

Address: St Mary's Guildhall, 385 High Street, Lincoln LN5 7SF

Email: lincolncivictrust@btconnect.com

On Behalf Of: Lincoln Civic Trust

Comments

No Objection